Plesso Sant'Alenixedda

Istituto Comprensivo Santa Caterina
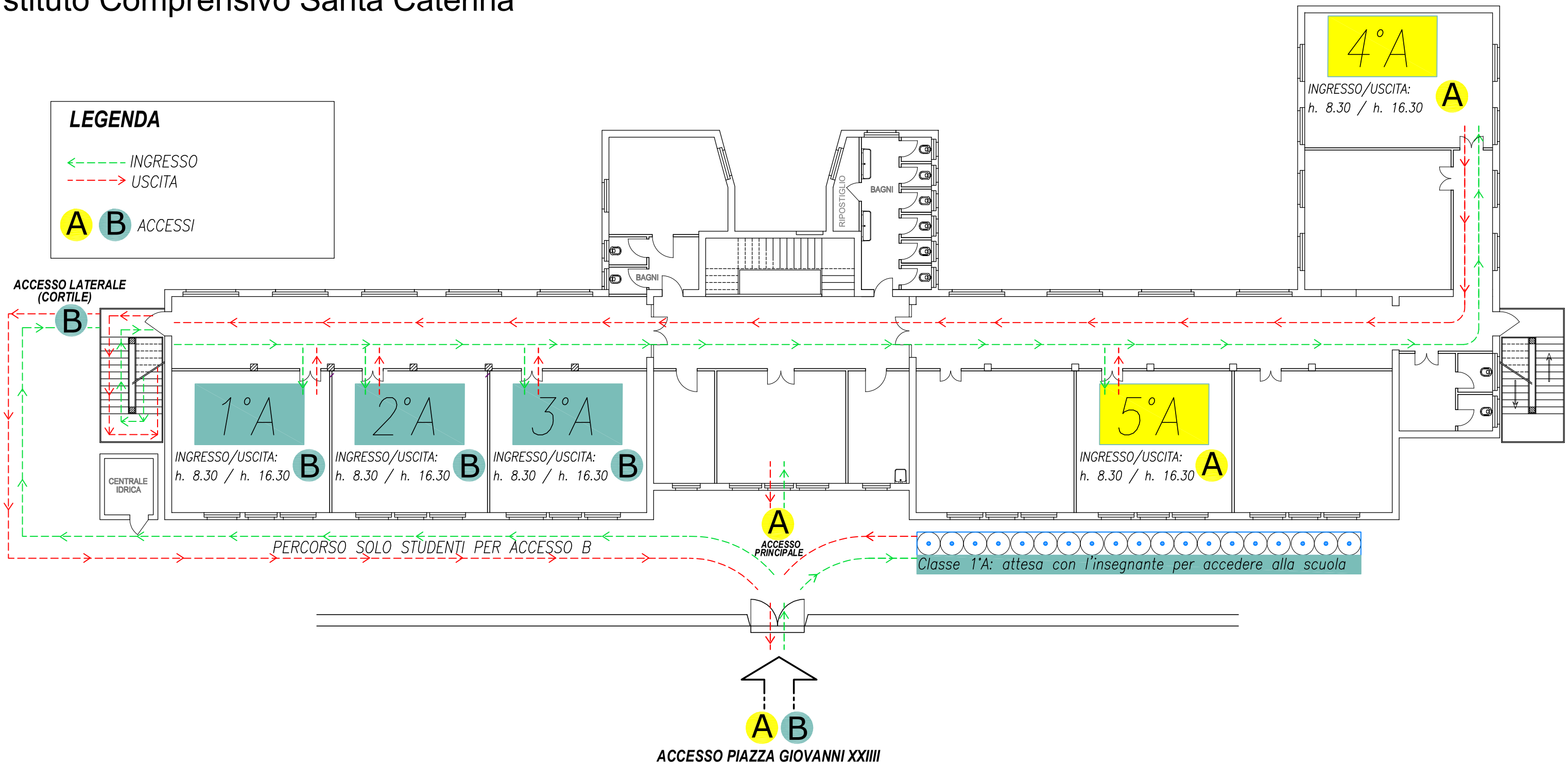
Piano Secondo